



#16,358

Farmers Electric Cooperative

301 N. Hillcrest
Sulphur Springs, TX 75482

2000 I-30 E
Greenville, TX 75402

FILED FOR RECORD
at 12:15 o'clock P.M.
SEP 08 2020
JENNIFER LINDENZWEIG
County Clerk, Hunt County, TX
By [Signature]

108 W. Marble
Wylie, TX 75098

Friday, August 28, 2020

Office of County Commissioners
PO BOX 1097
Greenville TX 75403

Farmers Electric Cooperative Member: TIFFANY WADDLE
Service Order Number: 2020023827

Greetings:

Farmers Electric Cooperative, Inc. is requesting permission to construct electrical power distribution facilities which will cross County Road 3219 which is located 150' E OF CR 3216 in Hunt County, Texas.

Site location map and construction sketches are enclosed. The construction sketch details the proposed work. All road crossings will have a minimum vertical clearance of 22 feet.

If you have any questions, please contact me at any time.

Sincerely,

Meagan Lee
Project Coordinator
meaganl@farmerselectric.coop
Phone 903-513-0378

Submitted by Psalm Harper
pharper@farmerselectric.coop
Field Engineering Coordinator

Enclosures

County Approval Section:

Approved: _____ Denied: _____

Authorized Signature: _____ Date: _____

23430770058

23430770059

23430770060

Waddle easement

Young eas

P1 IS 150 FT FROM CR 3216

23°

23430770068

23430770069

23430770070

1/0 ACSF

3216

1/0 ACSR

7

4 ACSR

Wilkins easement

6

250ft

3216

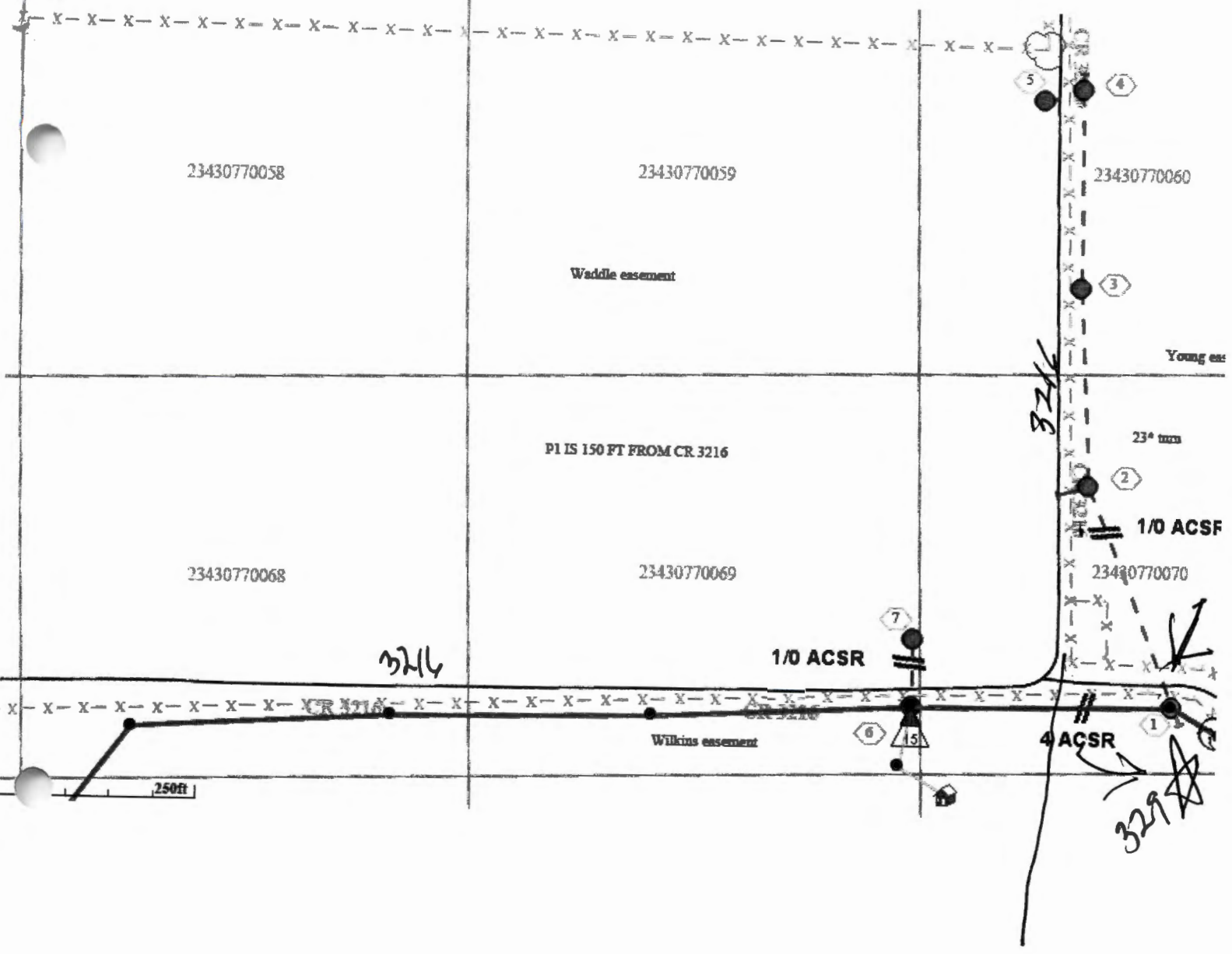

23430770070

6701

CR-3216



HUNT

SOUTH CENTRAL SERVICE AREA

056393

DON PHILLIPS

LONE OAK ISD

CROSSING CR 3219 AT POLE 056393 WHICH IS 150' E OF CR 3216

056392

CR-3219

23430770080